

KITTITAS COUNTY COMMUNITY DEVELOPMENT SERVICES

411 N. Ruby St., Suite 2, Ellensburg, WA 98926

CDS@CO.KITTITAS.WA.US

Office (509) 962-7506

Fax (509) 962-7682

"Building Partnerships - Building Communities"

BOUNDARY LINE ADJUSTMENT

(Adjustment of lot lines resulting in no new lots, as defined by KCC 16.08.055)

NOTE: If this Boundary Line Adjustment is between multiple property owners, seek legal advice for conveyance of property. This form does not legally convey property.

Please type or print clearly in ink. Attach additional sheets as necessary. Pursuant to KCC 15A.03.040, a complete application is determined within 28 days of receipt of the application submittal packet and fee. The following items must be attached to the application packet.

REQUIRED ATTACHMENTS



Note: a separate application must be filed for each boundary line adjustment request.

- Unified Site Plan of existing lot lines and proposed lot lines with distances of all existing structures, access points, well heads and septic drainfields.
- Signatures of all property owners.
- Narrative project description (include as attachment): Please include at minimum the following information in your description: describe project size, location, water supply, sewage disposal and all qualitative features of the proposal; include every element of the proposal in the description.
- For preliminary approval, please submit a sketch containing the following elements.
 1. Identify the boundary of the segregation:
 - a. The boundary lines and dimensions
 - b. Sub-Parcel identification (i.e. Parcels A, B, C or Lots 1, 2, 3, etc.)
 2. Show all existing buildings, well heads and drain fields and indicate their distances from the original exterior property lines AND from the proposed property lines. If you have a copy of an original survey, please attach. A new survey will not be needed until preliminary approval has been granted.
 3. Provide legal descriptions for each proposed tax parcel and identify by letter or number use on the map.
Example: Parcel
 4. A - The North 75 feet of the West 400 feet of the Southwest quarter of the Southwest quarter of the Southwest quarter of Section 02; Township 20 North; Range 16 East; W.M.; Except the West 30 feet thereof for roads.
- For final approval (not required for initial application): Legal descriptions of the proposed lots, or a recorded survey.

APPLICATION FEES:

\$225.00	Kittitas County Community Development Services (KCCDS)
\$90.00	Kittitas County Department of Public Works
\$65.00	Kittitas County Fire Marshal
\$175.00	Kittitas County Public Health Department Environmental Health
\$555.00	Total fees due for this application (One check made payable to KCCDS)

FOR STAFF USE ONLY

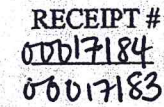
Application Received By (CDS Staff Signature): 	DATE: 	RECEIPT # 	<div style="font-size: 2em; color: red; font-weight: bold;">PAID</div> <div style="color: red; font-weight: bold;">APR 30 2013</div> <div style="font-size: 0.8em; color: red; font-weight: bold;">KITTITAS CO CDS</div>
DATE STAMP IN BOX			

COMMUNITY PLANNING • BUILDING INSPECTION • PLAN REVIEW • ADMINISTRATION • PERMIT SERVICES • CODE ENFORCEMENT • FIRE INVESTIGATION

OPTIONAL ATTACHMENTS

- An original survey of the current lot lines. (Please do not submit a new survey of the proposed adjusted or new parcels until after preliminary approval has been issued.)
- Assessor COMPAS Information about the parcels.

GENERAL APPLICATION INFORMATION

1. Name, mailing address and day phone of land owner(s) of record:

Landowner(s) signature(s) required on application form

Name: Darleen M. Orr
Mailing Address: 280 Orrion Road
City/State/ZIP: Ellensburg, WA 98926
Day Time Phone: 925-8850
Email Address: _____

2. Name, mailing address and day phone of authorized agent, if different from landowner of record:

If an authorized agent is indicated, then the authorized agent's signature is required for application submittal.

Agent Name: Chris Cruse
Mailing Address: P.O. Box 959
City/State/ZIP: Ellensburg, WA 98926
Day Time Phone: 962-8242
Email Address: cruseandassoc@kvalley.com

3. Name, mailing address and day phone of other contact person

If different than land owner or authorized agent.

Name: _____
Mailing Address: _____
City/State/ZIP: _____
Day Time Phone: _____
Email Address: _____

4. Street address of property:

Address: 5020 Manastash Road
City/State/ZIP: Ellensburg, WA 98926

5. Legal description of property (attach additional sheets as necessary):

Pins of the NW 1/4, Section 18, T. 17 N., R. 18 E.

6. Property size: 109.36 _____ (acres)

7. Land Use Information: Zoning: AG-3 _____ Comp Plan Land Use Designation: Rural _____

8. Existing and Proposed Lot Information

Original Parcel Number(s) & Acreage (1 parcel number per line)	New Acreage (Survey Vol. ____, Pg ____)
17-18-18020-0005 23.29 Ac	52.59 Ac
17-18-18020-0006 29.30 Ac	5.00 Ac
17-18-18020-0001 20.04 Ac	20.04 Ac
17-18-18020-0003 36.73 Ac	31.73 Ac

APPLICANT IS: OWNER PURCHASER LESSEE OTHER

AUTHORIZATION

9. Application is hereby made for permit(s) to authorize the activities described herein. I certify that I am familiar with the information contained in this application, and that to the best of my knowledge and belief such information is true, complete, and accurate. I further certify that I possess the authority to undertake the proposed activities. I hereby grant to the agencies to which this application is made, the right to enter the above-described location to inspect the proposed and or completed work.

NOTICE: Kittitas County does not guarantee a buildable site, legal access, available water or septic areas, for parcel receiving approval for a Boundary Line Adjustment.

All correspondence and notices will be transmitted to the Land Owner of Record and copies sent to the authorized agent or contact person, as applicable.

Signature of Authorized Agent:

Signature of Land Owner of Record

(REQUIRED if indicated on application)

(Required for application submittal):

X Chris Cruise (date) 4/29/2013

X Daniel D. Dyer (date) 4-30-13

THIS FORM MUST BE SIGNED BY COMMUNITY DEVELOPMENT SERVICES AND THE TREASURER'S OFFICE PRIOR TO SUBMITTAL TO THE ASSESSOR'S OFFICE.

TREASURER'S OFFICE REVIEW

Tax Status: _____ By: _____ Date: _____

COMMUNITY DEVELOPMENT SERVICES REVIEW

() This BLA meets the requirements of Kittitas County Code (Ch. 16.08.055).

Deed Recording Vol. _____ Page _____ Date _____ **Survey Required: Yes _____ No _____

Card #: _____ Parcel Creation Date: _____

Last Split Date: _____ Current Zoning District: _____

Preliminary Approval Date: _____ By: _____

Final Approval Date: _____ By: _____



A

061-0012
1.24

LAKE

52.59 Ac

3.173 Ac.

Adjust Parcel
work around
House & Barnyard

↑ S
↑ S A L

19980109019

PART OF THE NORTHWEST QUARTER OF SECTION 18, TOWNSHIP 17 NORTH, RANGE 18 EAST, W.M.

LEGEND

- SET 5/8" REBAR W/ YELLOW CAP "CRUSE LS 18078"
- FOUND PIN & CAP
- x— FENCE
- >— CREEK
- EASEMENT
- ◇ UTILITY POLE
- P— POWER LINE

GRAPHIC SCALE

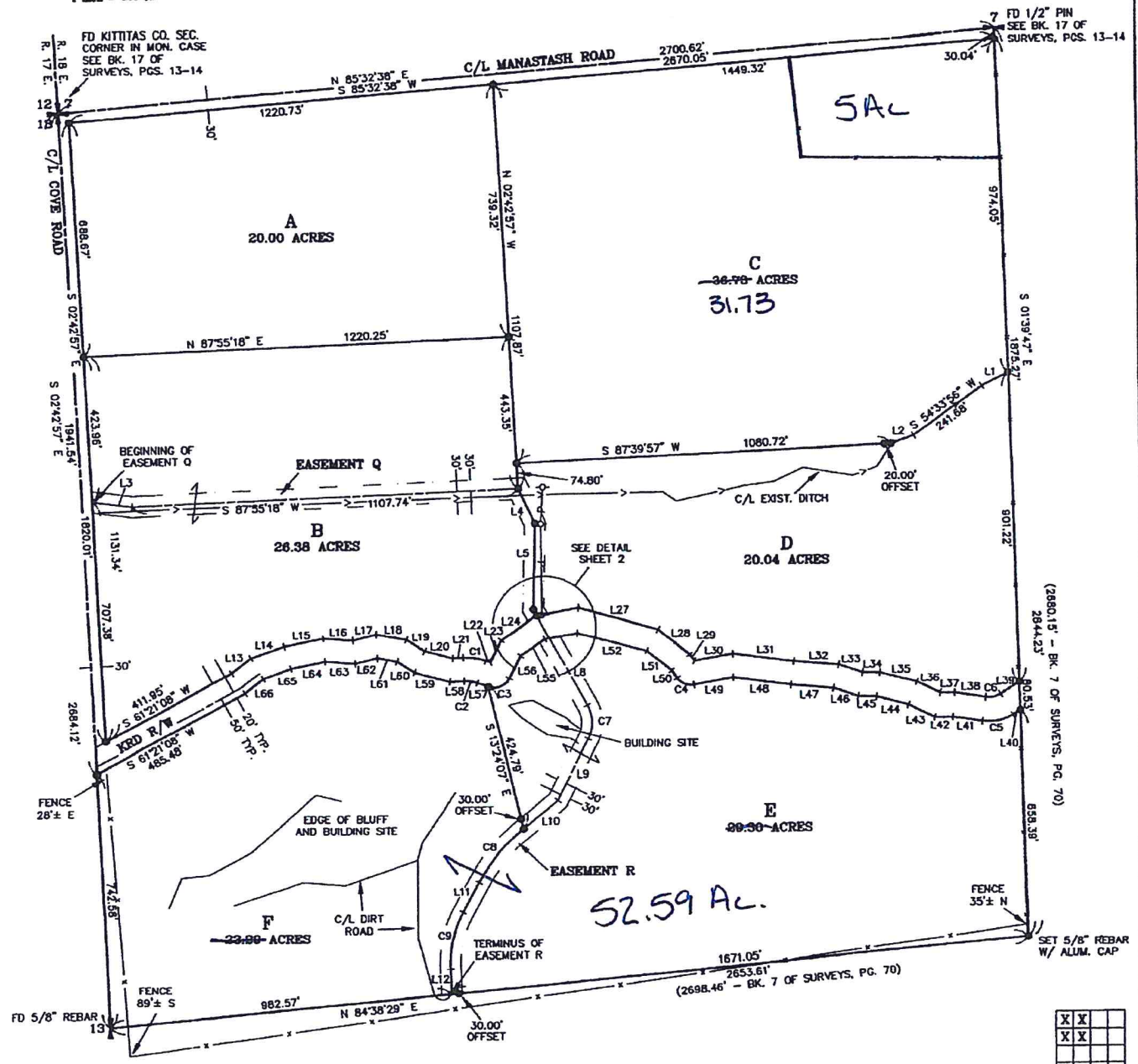
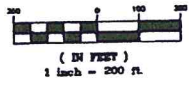

(2880.15' - BK. 7 OF SURVEYS, PG. 70)
2944.23'

X	X	
X	X	

SHEET 1 OF 3

AUDITOR'S CERTIFICATE
 Filed for record this 9TH day of JANUARY,
 1998, at 3:47 P.M., in Book 23 of Surveys
 at page(s) 47 at the request of Cruse & Nelson.
 BEVERLY M. ALLENBAUGH BY: *X. Flank*
 KITTITAS COUNTY AUDITOR Deputy Auditor

SURVEYOR'S CERTIFICATE
 This map correctly represents a survey made by me or
 under my direction in conformance with the requirements
 of the Survey Recording Act of the request of
 HAROLD ORR in AUGUST of 1996.
Charles A. Cruse, Jr.
 CHARLES A. CRUSE, JR.
 Professional Land Surveyor
 JANUARY 9, 1998
 DATE
 License No. 18078



CRUSE & NELSON
 PROFESSIONAL LAND SURVEYORS
 217 East Fourth Street P.O. Box 959
 Ellensburg, WA 98926 (509) 925-4747
ORR PROPERTY

23-11

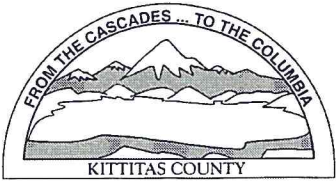

KITTITAS COUNTY PERMIT CENTER
411 N. RUBY STREET, ELLENSBURG, WA 98926

RECEIPT NO.: 00017183

COMMUNITY DEVELOPMENT SERVICES
(509) 962-7506

PUBLIC HEALTH DEPARTMENT
(509) 962-7698

DEPARTMENT OF PUBLIC WORKS
(509) 962-7523

Account name: 026913

Date: 4/30/2013

Applicant: ORR, DARLEEN M

Type: check # 2108

<u>Permit Number</u>	<u>Fee Description</u>	<u>Amount</u>
BL-13-00008	BOUNDARY LINE ADJUSTMENT MAJOR	225.00
BL-13-00008	BLA MAJOR FM FEE	30.00
BL-13-00008	PUBLIC WORKS BLA	90.00
BL-13-00008	ENVIRONMENTAL HEALTH BLA	205.00
	Total:	550.00

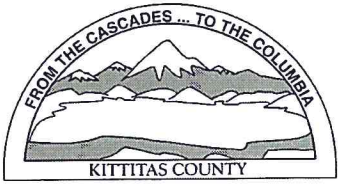

KITTITAS COUNTY PERMIT CENTER
411 N. RUBY STREET, ELLENSBURG, WA 98926

RECEIPT NO.: 00017221

COMMUNITY DEVELOPMENT SERVICES
(509) 962-7506

PUBLIC HEALTH DEPARTMENT
(509) 962-7698

DEPARTMENT OF PUBLIC WORKS
(509) 962-7523

Account name: 026913

Date: 5/6/2013

Applicant: ORR, DARLEEN M

Type: check # 9387

<u>Permit Number</u>	<u>Fee Description</u>	<u>Amount</u>
BL-13-00008	OTHER	30.00
	Total:	30.00

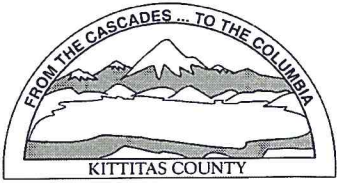

KITTITAS COUNTY PERMIT CENTER
411 N. RUBY STREET, ELLENSBURG, WA 98926

RECEIPT NO.: 00017184

COMMUNITY DEVELOPMENT SERVICES
(509) 962-7506

PUBLIC HEALTH DEPARTMENT
(509) 962-7698

DEPARTMENT OF PUBLIC WORKS
(509) 962-7523

Account name: 026913

Date: 4/30/2013

Applicant: ORR, DARLEEN M

Type: cash

<u>Permit Number</u>	<u>Fee Description</u>	<u>Amount</u>
BL-13-00008	BLA MAJOR FM FEE	5.00
	Total:	5.00